



MONTHLY MEASURE

Insights into Programs and People



January 2022

Help People Impacted by Lung Cancer

GET INVOLVED

GO2 Foundation Launches Improved and Expanded Global Lung Cancer Registry

To further advance lung cancer research by uncovering hidden connections between people with lung cancer around the world, GO2 Foundation for Lung Cancer today launched the improved and expanded Global Lung Cancer Registry. “The goal of the Global Lung Cancer Registry is to help researchers connect the dots between people with lung cancer around the world – finding hidden connections and turning them into answers to important questions,” said Laurie Fenton Ambrose, GO2 Foundation Co-founder, President & CEO.



[READ MORE](#)



[READ MORE](#)

Clinical Trials FAQ

Patients often hear the words clinical trial and don't know what to expect or sometimes even what a clinical trial is. GO2 Foundation has put together a list of frequently asked questions surrounding clinical trials for you to have a better understanding of how clinical trials relate to your treatment journey.

Lung Cancer: No Silly Questions

A lung cancer diagnosis can be physically, mentally, and emotionally draining. One thing you should never worry about is asking your doctor or treatment team questions. You may feel like questions running through your head should be common sense or might be assumed—but rest assured knowing that the only silly cancer question is the one that isn't asked. Plus, there's a good chance that others are wondering the same thing.

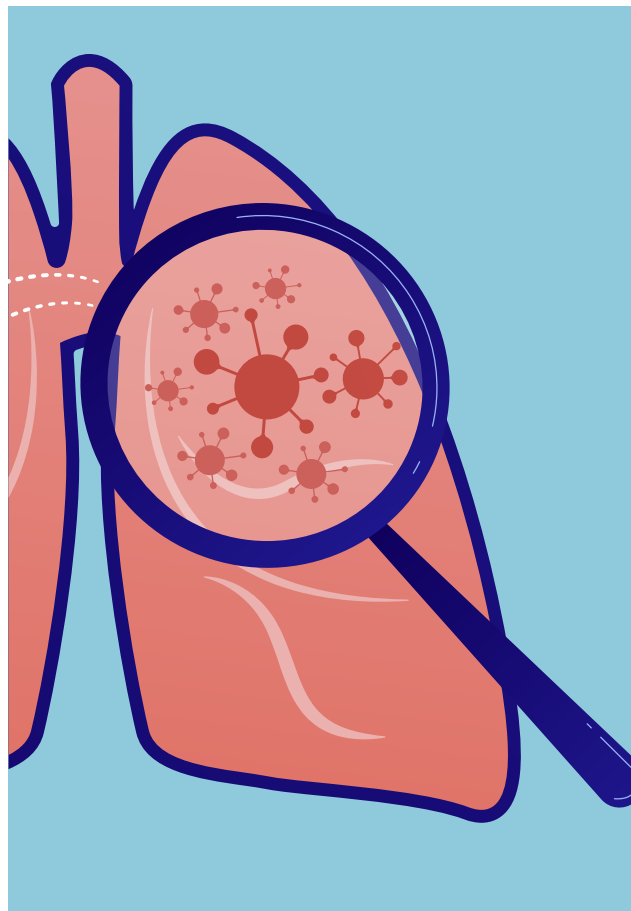

[READ MORE](#)



[READ MORE](#)

Lacing Up for Lungs

Meet Sarah Evans (and her mom Isabelle). In 2021, Sarah teamed up with GO2 Foundation for Lung Cancer. As part of the GO2 Foundation Endurance Team, she raised awareness and much-needed funds to help improve lung cancer survival. We talked to Evans about her passion for running, raising money for lung cancer, and what advice she has for others who might want to fundraise for the cause.

[VIEW UPCOMING EVENTS](#)

About Us

Founded by patients and survivors, GO2 Foundation for Lung Cancer transforms survivorship as the world's leading organization dedicated to saving, extending, and improving the lives of those vulnerable, at risk, and diagnosed with lung cancer.

DONATE TODAY!

Contact Us

Email: info@go2foundation.org | HelpLine: 1-800-298-2436 (9-5 EDT)

Washington, DC

Phone: 202-463-2080

San Francisco Bay Area

Phone: 650-598-2857